

THE CARMEL

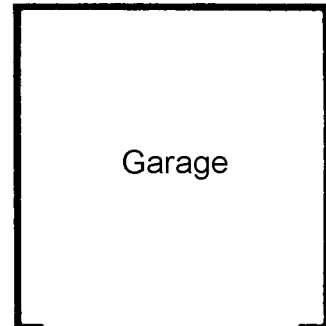

THE MONTEREY

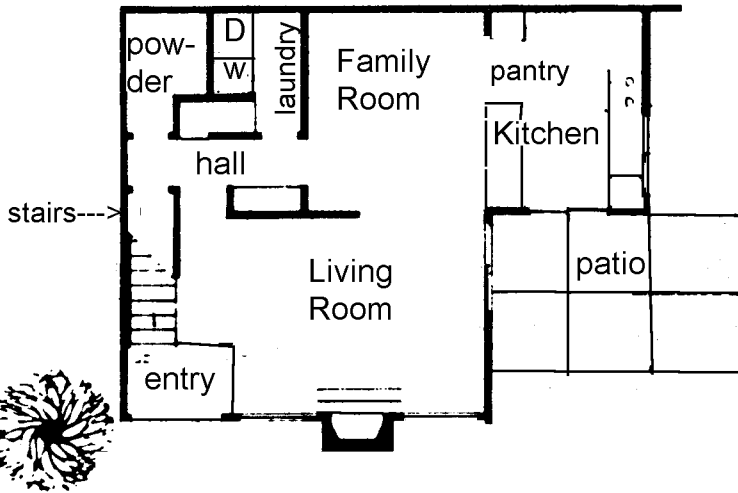
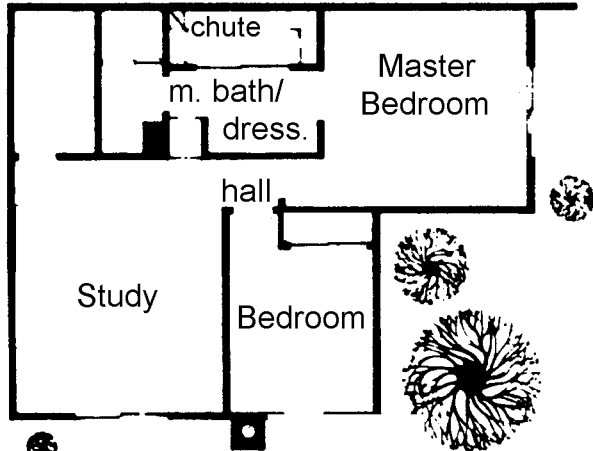
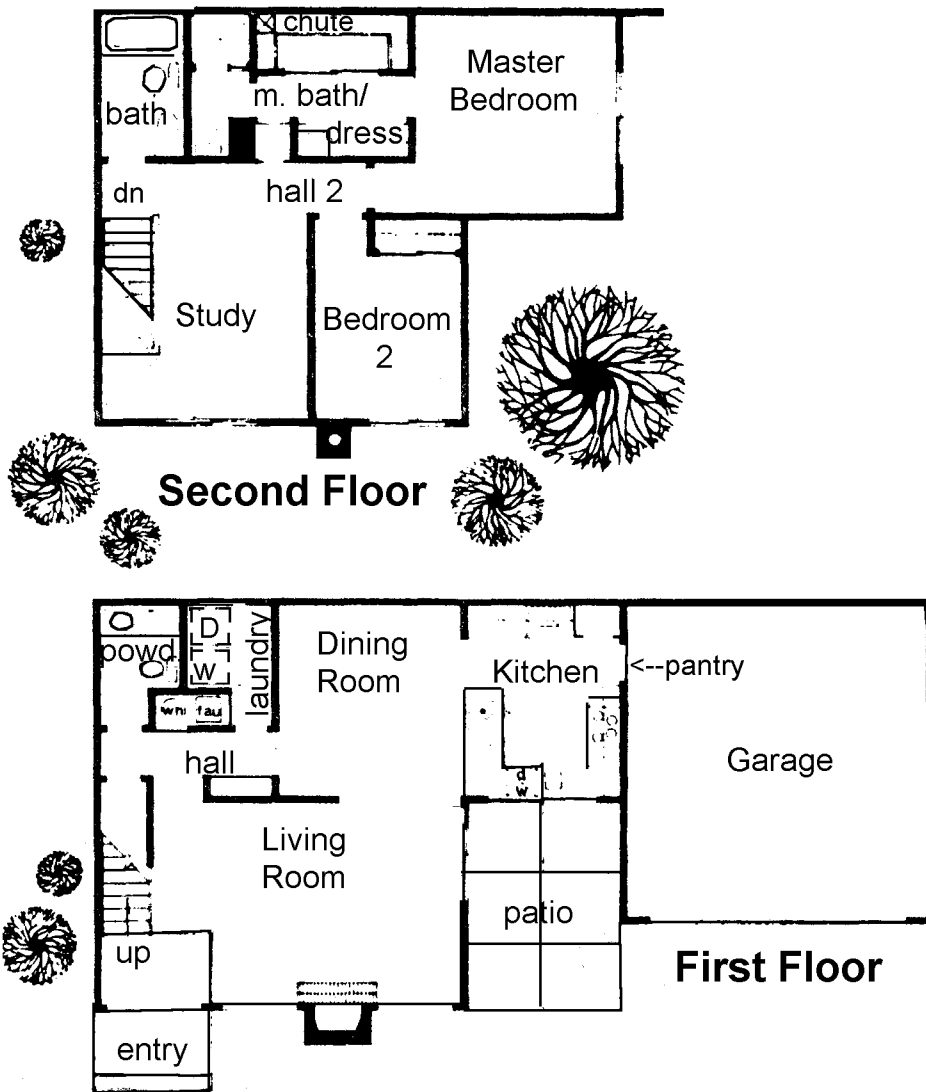

THE REDWOOD

Northwood Townhomes I

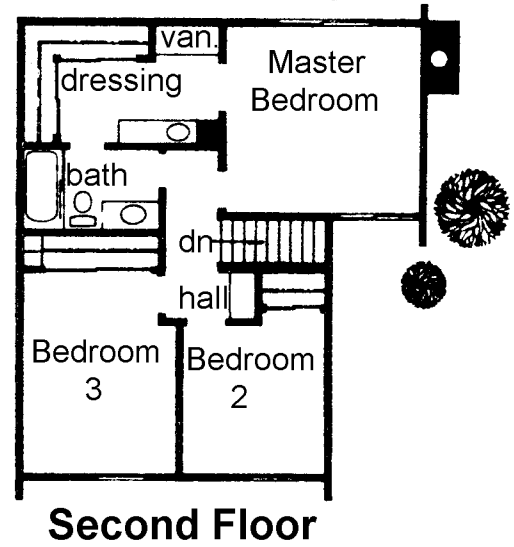
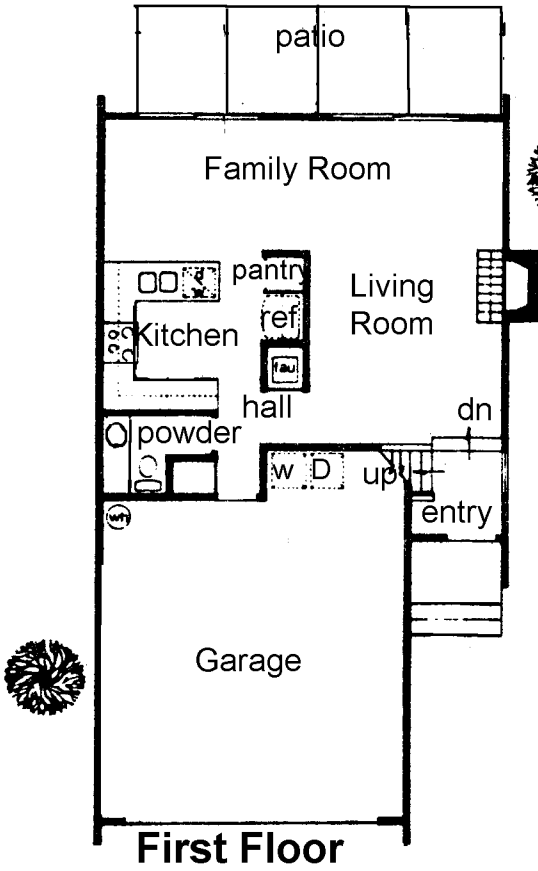

THE DRIFTWOOD • 3 Bedroom Pinwheel Design

THESE LUXURY FEATURES ARE INCLUDED
IN THE PURCHASE PRICE OF YOUR
NORTHWOOD HOME.

Many are not usually found in other comparably priced properties. We invite you to check and ask about the attractive built-in extras that come with this plan.

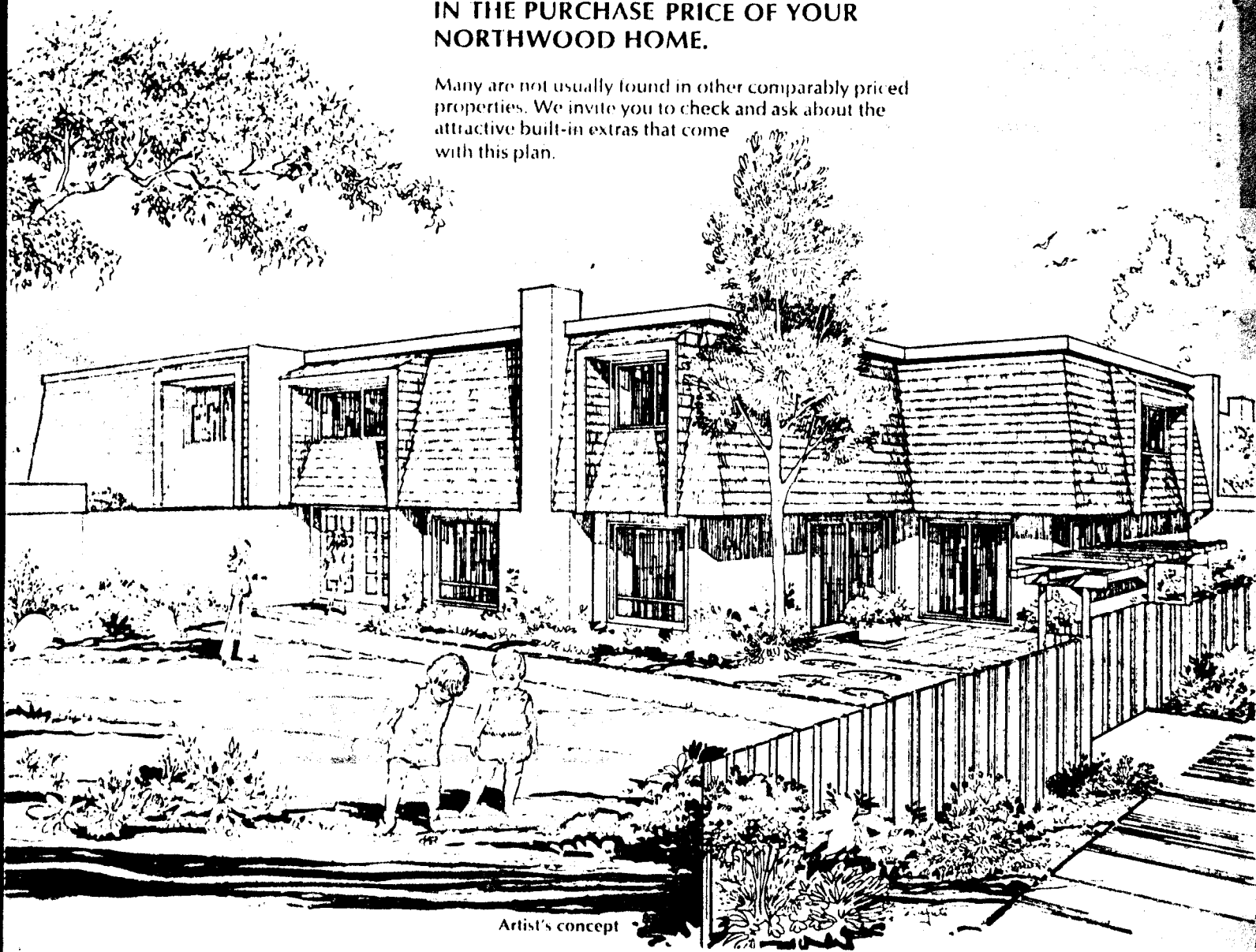

Artist's concept

GENERAL

- Wood shingle roof
- Two-car garage
- Garage door opener
- Thermostatically controlled gas central air heating
- Fully insulated
- Ducted for air conditioning
- Double entry doors
- Raised entry with ceramic tile
- Massive wood ceiling
- Copper plumbing
- Poured patio and walks
- Sewers
- Inside laundry room
- Laundry chute

OUTSIDE

- Commanding view
- Freeway convenience
- Secluded streets
- Maintained green areas
- Landscaped exterior front yard
- Underground sprinklers
- Complete fencing for privacy
- Utilities underground
- Street lights

LIVING AREA

- TV and phone outlets
- Large entry closet
- Wood beam ceiling in living room
- Quality carpeting throughout
- Gas log or wood burning fireplace
- Choice of five professional decorator color schemes

KITCHEN

- Vinyl floor covering
- Decorative ceiling lighting
- Laminated plastic counter tops
- Custom wood cabinets
- Gas range
- Eye level continuous cleaning oven
- Dishwasher
- Garbage disposal
- Double sink
- Pantry
- Breakfast bar

BATHS

- Vinyl floor covering
- Cultured marble
- Tub and shower enclosure
- Custom wood cabinets
- Two and one-half baths

BEDROOMS

- King-sized master suite
- Dressing area with vanity in master suite
- Large secondary bedrooms



Driftwood

TE 557A-V

1770 SQ. FT.

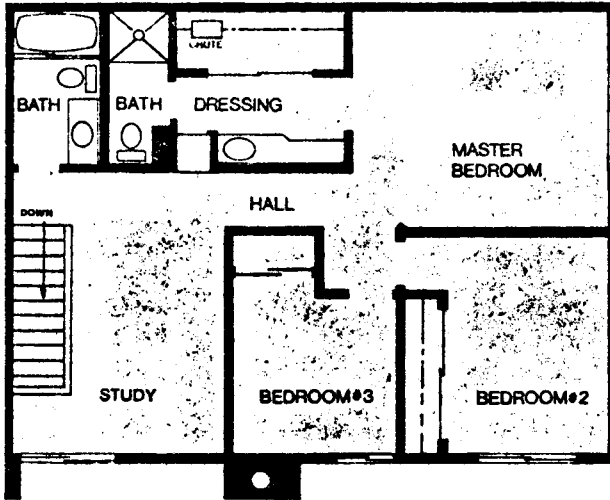

- Two story
- Three bedrooms
- Study
- Two and one-half baths
- Lavatory in dressing room
- Built-in vanity
- Ceramic tile raised entry
- Massive wood ceiling
- Dining room
- Family room
- Wood burning fireplace
- Quality carpeting throughout
- Fully insulated
- Wood shingle roof
- Two-car attached garage
- Garage door opener
- Poured patio and walks
- Private eye
- Private fenced yard
- Inside laundry room
- Laundry chute

20 FT. SCALE

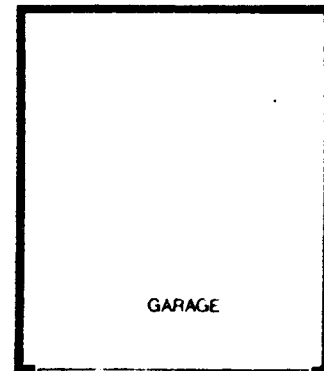
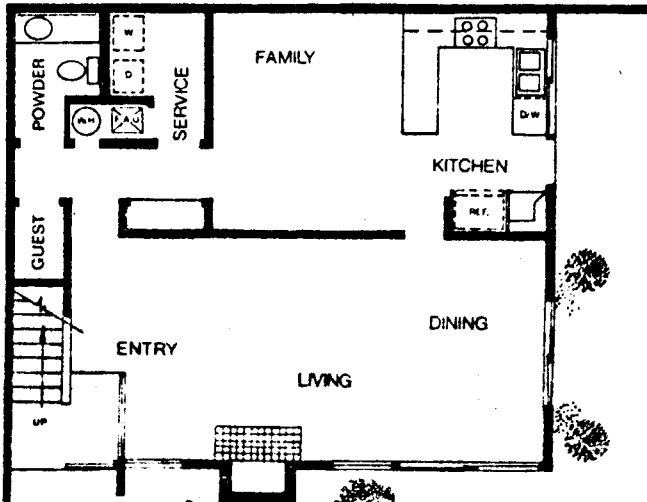
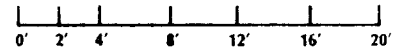

Designates carpeted area

*Refer to specific floor plan as some features only apply to a particular plan. Because of changes and improvements, we reserve the right to alter price, product or design without notice or obligation prior to the signing of a purchase agreement.

1318 SQ. FT.

- Two story
- Three bedrooms
- Bath and one-half
- Lavatory in dressing room
- Built-in vanity
- Ceramic tile raised entry
- Wrought iron railings
- Massive wood ceiling
- Family/Dining area
- Gas fireplace
- Quality carpeting throughout
- Fully insulated
- Wood shingle roof
- Two-car attached garage
- Garage door opener
- Poured patio and walks
- Private eye
- Private fenced yard

20 FT. SCALE

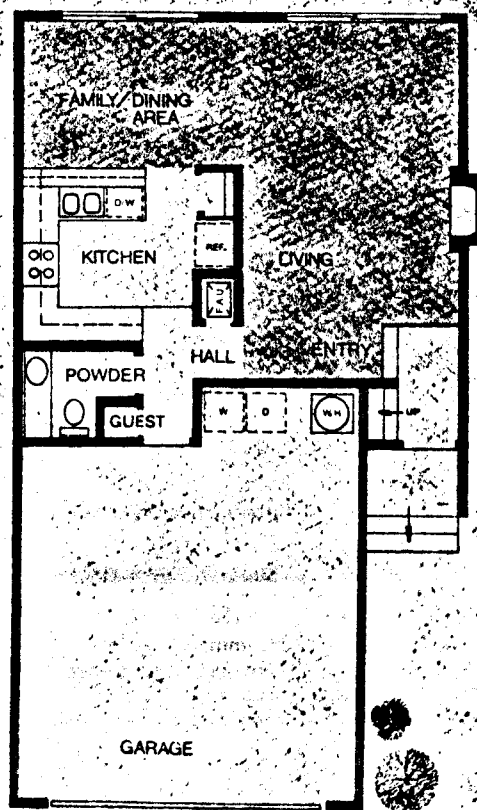
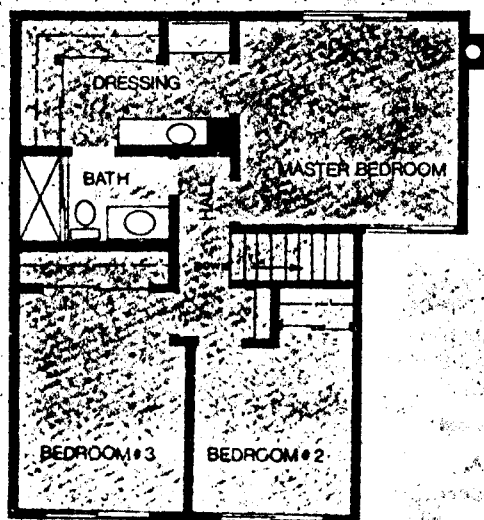
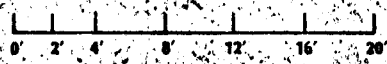

 Designates carpeted area

*Refer to specific floor plan as some features only apply to a particular plan. Because of changes and improvements, we reserve the right to alter price, product or design without notice or obligation prior to the signing of a purchase agreement.

1511 SQ. FT.

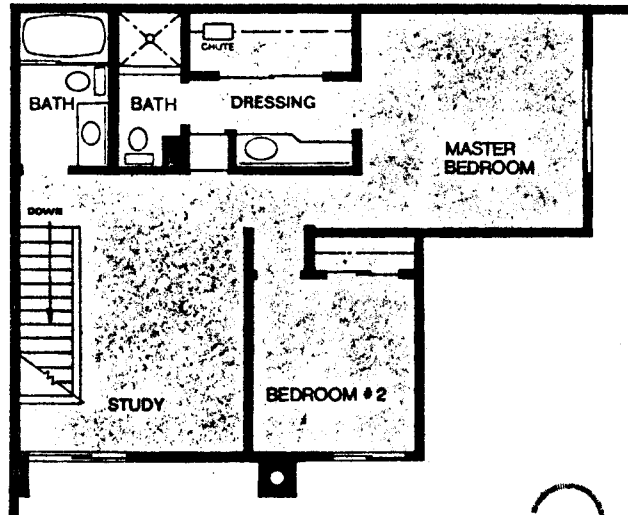

- Two story
- Two bedrooms
- Study
- Two and one-half baths
- Lavatory in dressing room
- Built-in vanity
- Ceramic tile raised entry
- Massive wood ceiling
- Dining room
- Wood burning fireplace
- Quality carpeting throughout
- Fully insulated
- Wood shingle roof
- Two-car attached garage
- Garage door opener
- Poured patio and walks
- Private eye
- Private fenced yard
- Inside laundry room
- Laundry chute

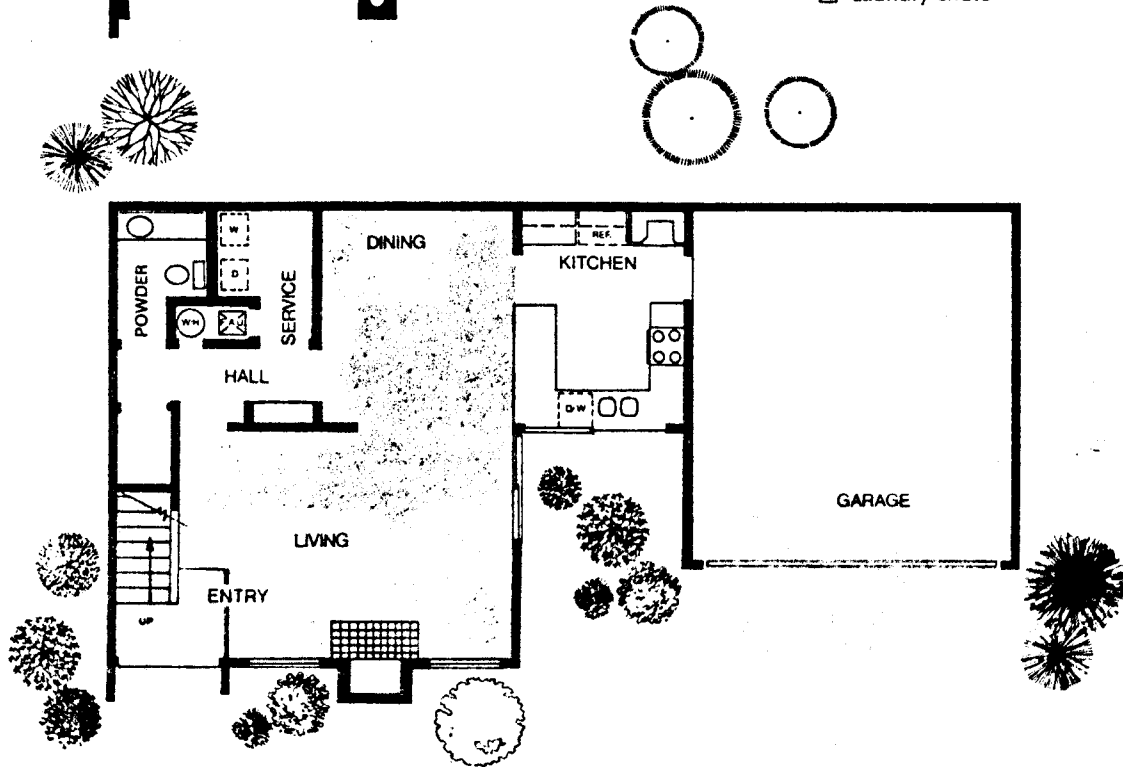

◻ Designates carpeted area

20 FT. SCALE

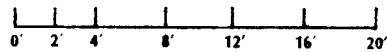

*Refer to specific floor plan as some features only apply to a particular plan. Because of changes and improvements, we reserve the right to alter price, product or design without notice or obligation prior to the signing of a purchase agreement.



1568 SQ. FT.

- | | |
|--|---|
| <input type="checkbox"/> Two story | <input type="checkbox"/> Gas fireplace |
| <input type="checkbox"/> Four bedrooms | <input type="checkbox"/> Quality carpeting throughout |
| <input type="checkbox"/> Two and one-half baths | <input type="checkbox"/> Fully insulated |
| <input type="checkbox"/> Lavatory in dressing room | <input type="checkbox"/> Wood shingle roof |
| <input type="checkbox"/> Built-in vanity | <input type="checkbox"/> Two-car attached garage |
| <input type="checkbox"/> Ceramic tile raised entry | <input type="checkbox"/> Garage door opener |
| <input type="checkbox"/> Wrought iron railings | <input type="checkbox"/> Poured patio and walks |
| <input type="checkbox"/> Massive wood ceiling | <input type="checkbox"/> Private eye |
| <input type="checkbox"/> Family/Dining area | <input type="checkbox"/> Private fenced yard |

20 FT. SCALE

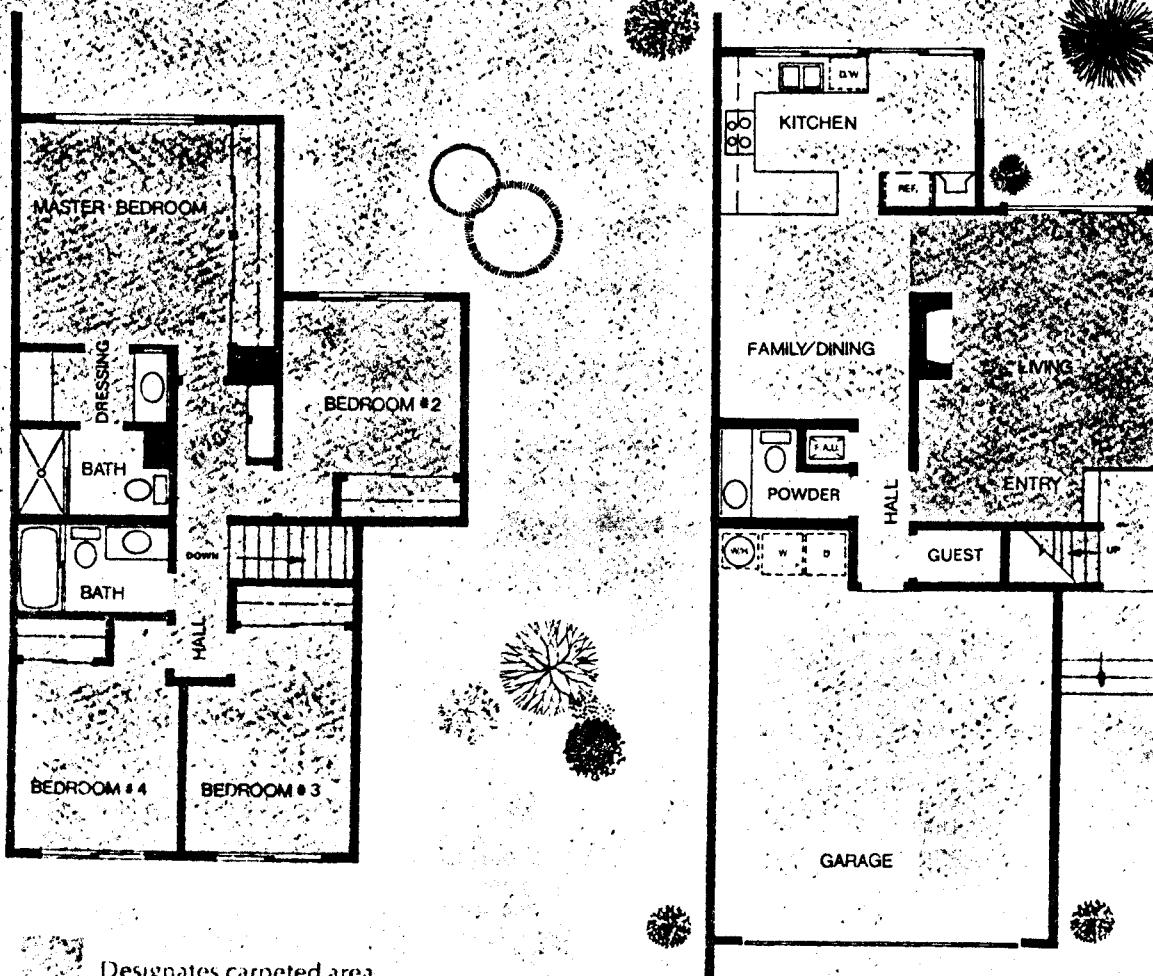

Designates carpeted area

*Refer to specific floor plan as some features only apply to a particular plan. Because of changes and improvements, we reserve the right to alter price, product or design without notice or obligation prior to the signing of a purchase agreement.

TE 557A-X

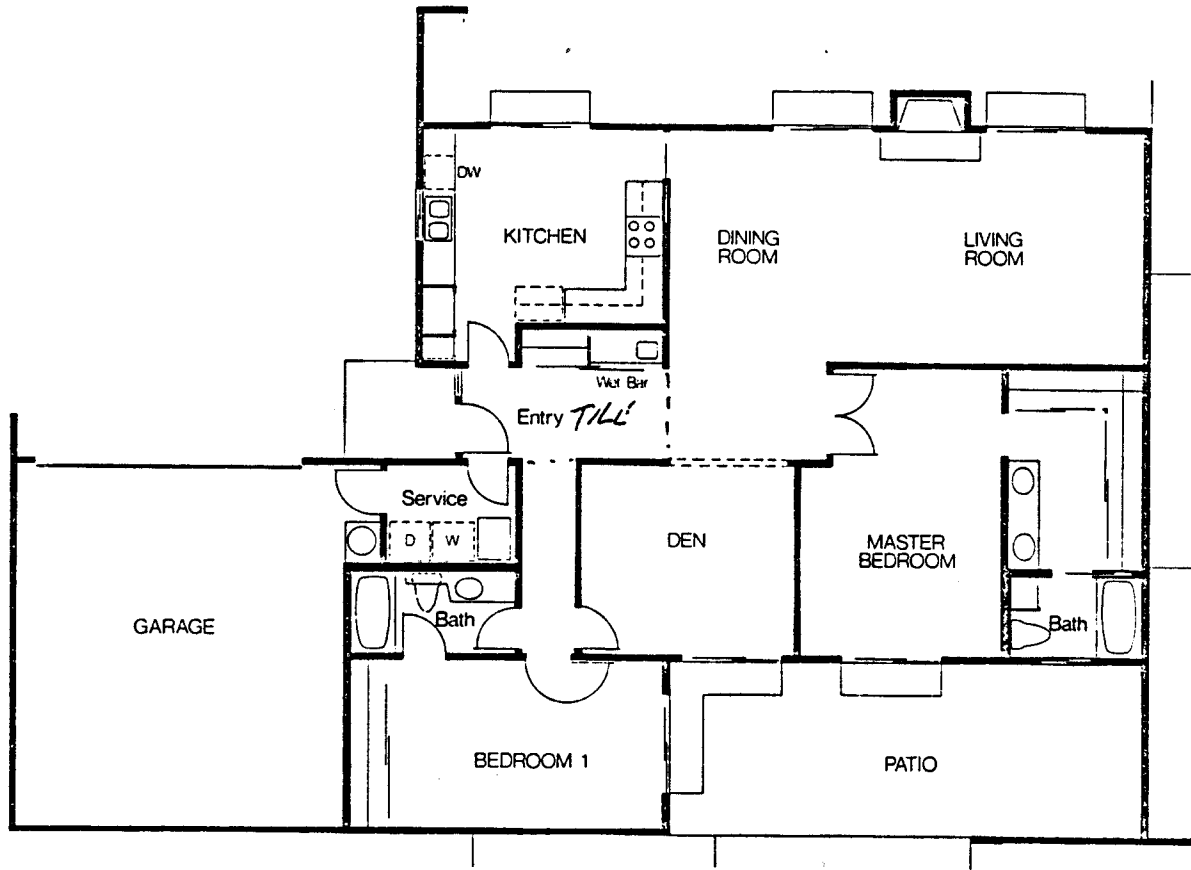

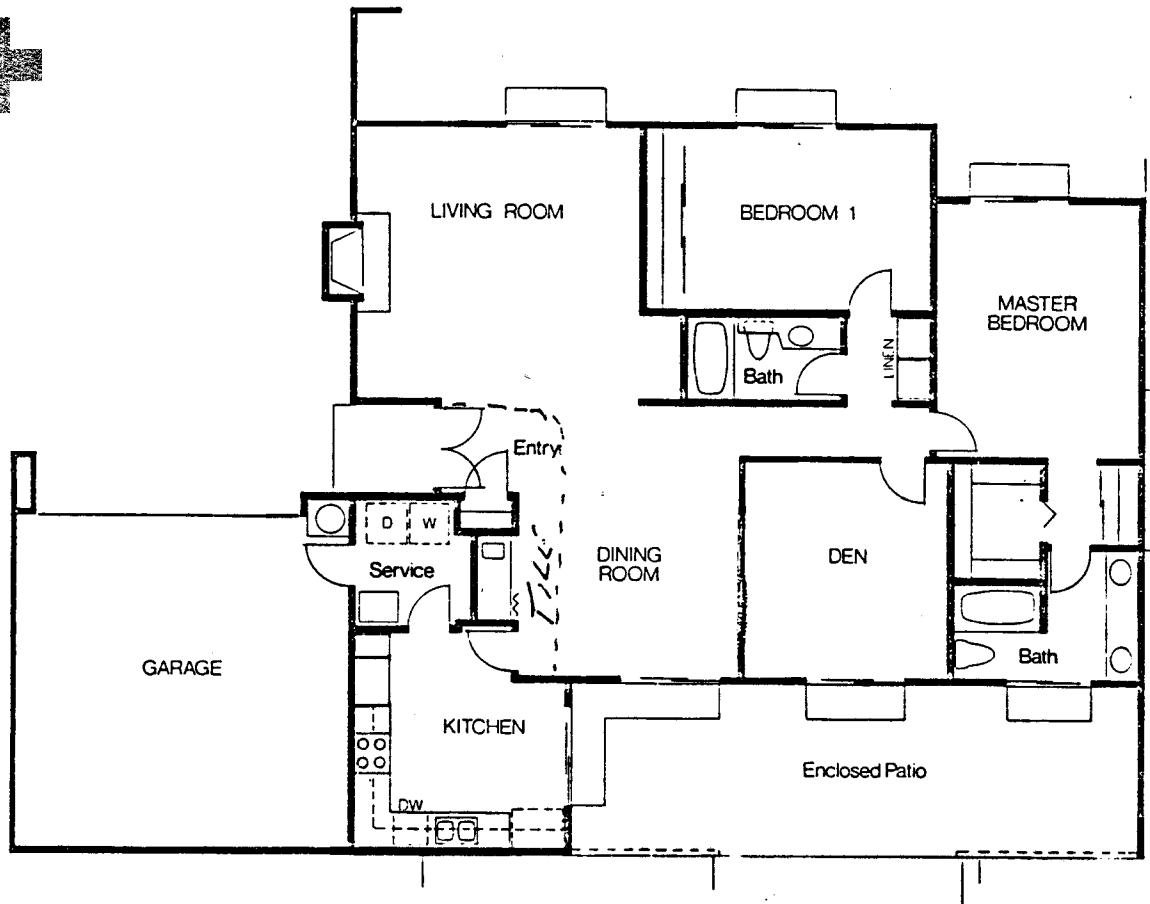

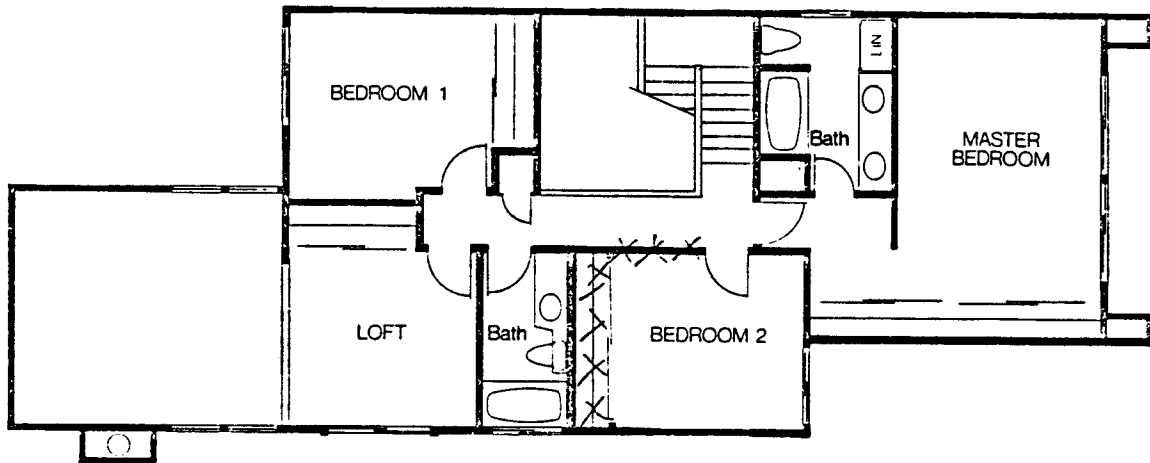

2nd FLOOR

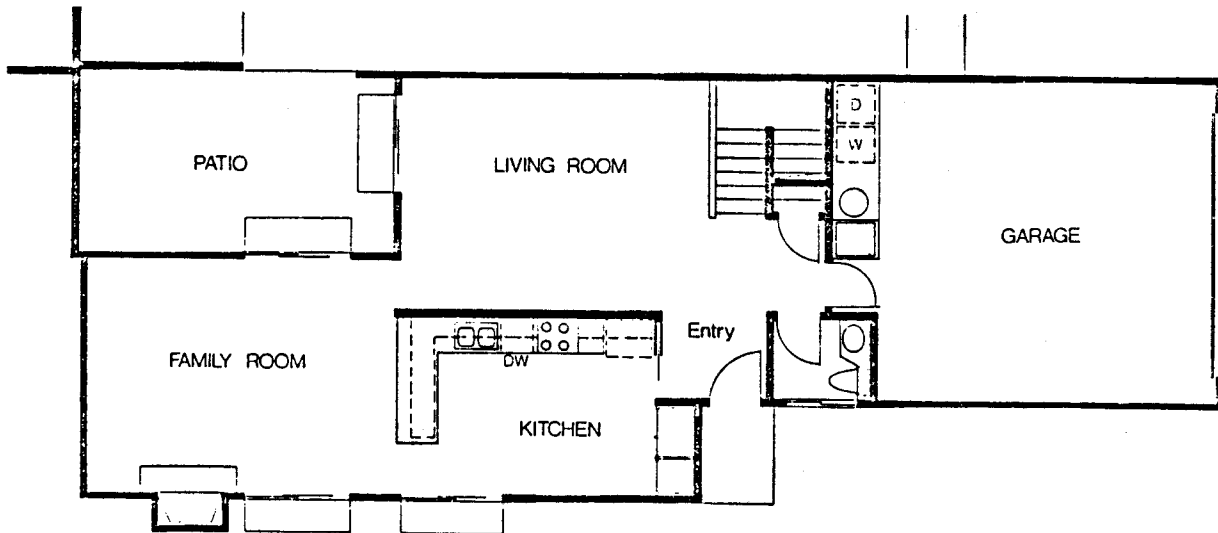

1st FLOOR

